

1071 NOON 111 1892

#5386 Filed This 3 day of Sept. 1968
And Recorded in Vol. 444 Page 145 at 1:13 P.
Ollie Schmitt
Register of Deeds Greenville County, S. C.

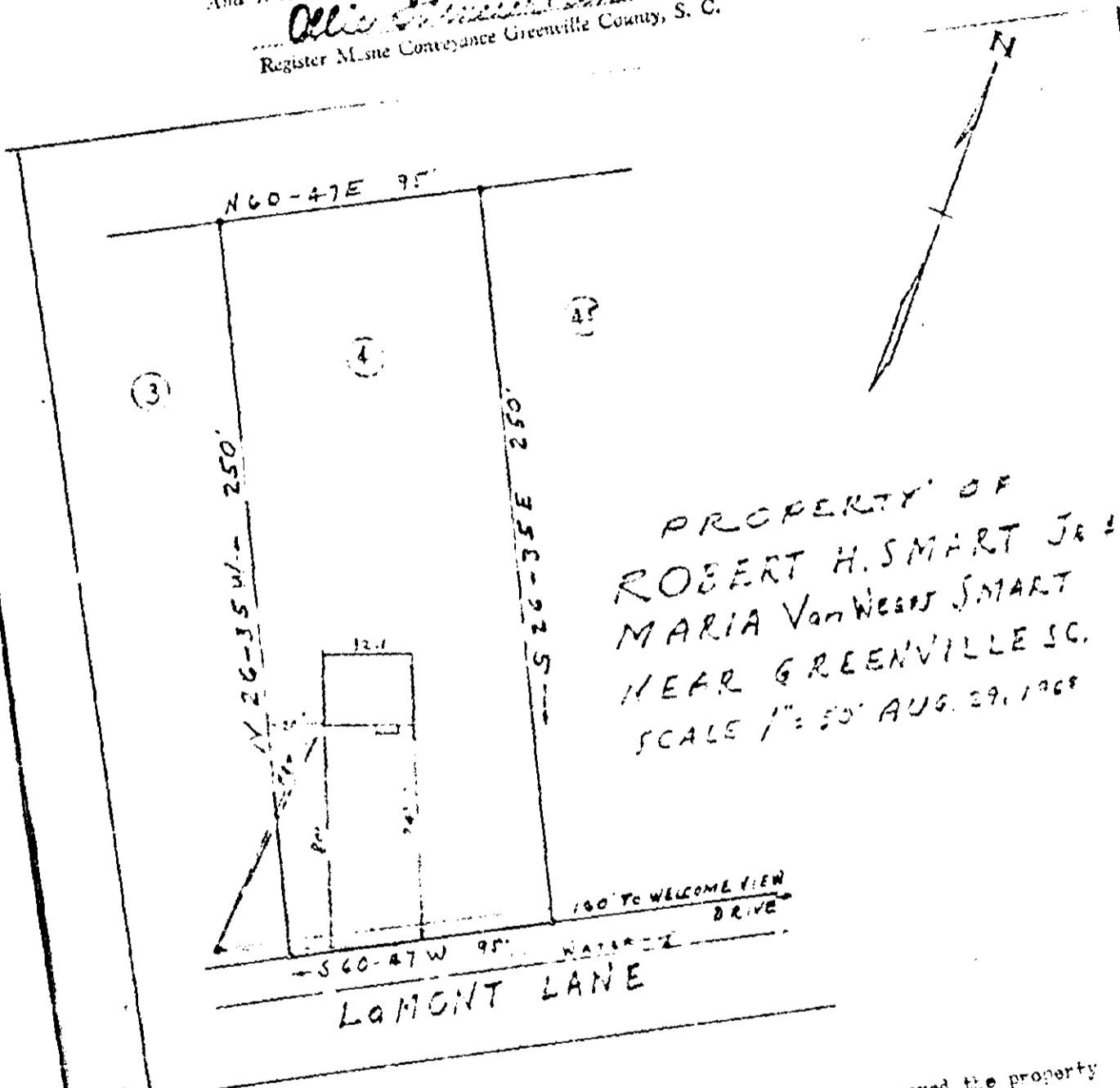

FILED
GREENVILLE CO. S. C.

This is to certify that on Aug. 29, 1968, I surveyed the property shown on this plat, known as Lot No. 1 on plat of a subdivision of lots 13 & 14 of Sixto Farms, and that the property lines, walls and building are as shown hereon; that the building located on said lot does not encroach or project on adjacent streets or property, and that no adjacent walls or buildings encroach or project on said premises, and that no utility lines cross this property except as shown hereon.

Surveyed by *L. K. Campbell*
Campbell & Clarkson, Reg.

504
5386
444/145